



SCULPT A
SMILE
WITH GC

SOLARE **Sculpt**

GC



SOLARE Sculpt

Sculpt, a **universal sculptable composite** with advanced **light scattering technology** that merges GC's innovative **single dispersion nano-fillers**.

BENCHMARK AESTHETIC

4 shades that cover all restorative needs

HIGH STRENGTH

universal composite for all cavity classification



EXCELLENT GLOSS
finish that lasts

SELF POLISHING
and fast finishing

GC Innovative Nano-Filler Technology

Sculpt is a material that clinicians can place with ease for beautifully adapted, finished, fast, aesthetic and tough composite restorations.

- With improved wear resistance, handling and operability, **Sculpt** can be used for anterior and posterior restorations, composite veneers, diastema closures and composite/porcelain repairs.
- Sculpt** has a unique homogeneous, pre-polymerised nano-fillers with high density & uniform dispersion silane treatment technology similar to G-aenial Universal Flo.
- 300-nm strontium glass fillers homogeneously dispersed for high flexural strength and wear resistance.

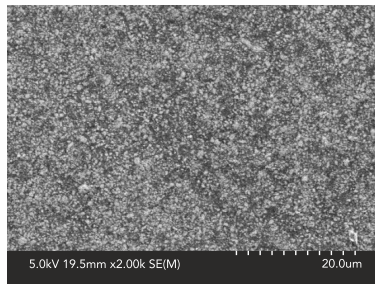

SOLARE Sculpt

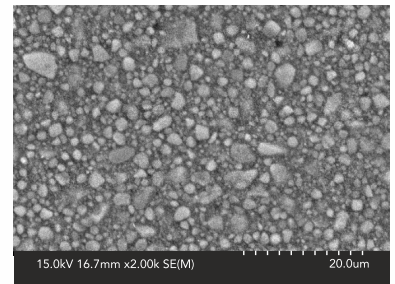

Filtek Z350

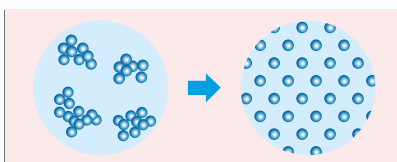

3M Nano-Filler Technology

GC Nano-Filler Technology

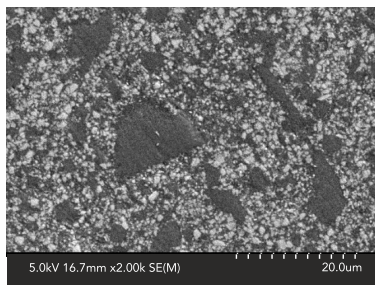

Clearfil majesty ES-2

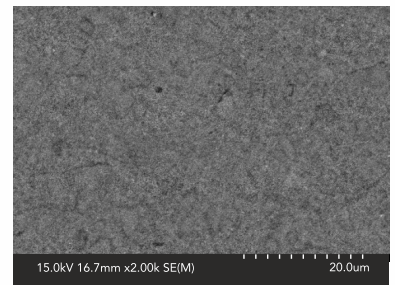

Estelite S Quick

Composite filler comparison SEM



Universal Composite

By providing versatility and a wide range of indications, **Sculpt** universal restorative is strong for posterior restorations and highly aesthetic for anterior work, preparing dentists for any clinical situation.



Unique Self-Polishing Ability & Manufacturing Innovation

GC's ongoing commitment to research in highly wear resistant coatings has driven the innovation behind the new filler technology. With a filler weight of (79%) this unique world class technology delivers a flexible shade matching process, exceptional handling and long-term wear resistance.

Keeping up a Gloss

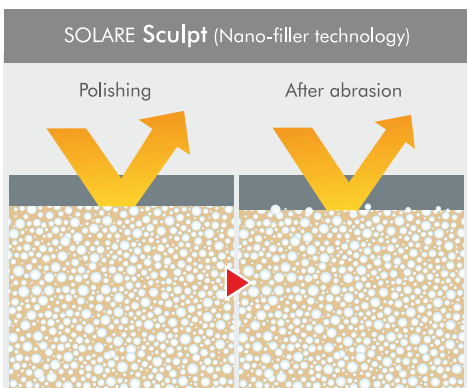

After abrasion, surface property is kept at a constant level because of homogeneous dispersion of nano-filler.

Self shining property

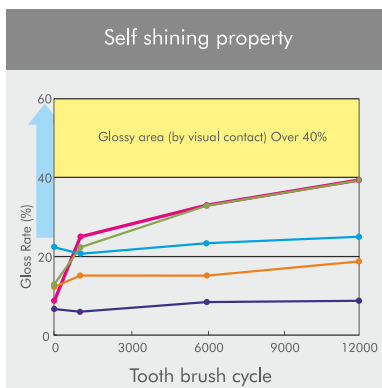

Gloss of **Sculpt** will get higher by daily brushing, if it finishes off without polish. This feature is unique to **Sculpt**.

Gloss preservation

Gloss Change with tooth brush (simulate for a year)

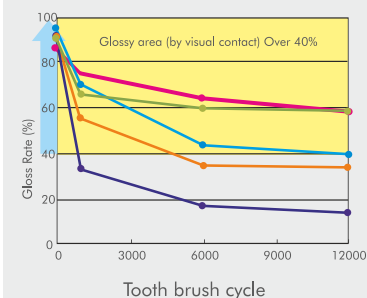

Polished surface of **Sculpt** maintains glossy effect after brushing. This feature is unique to **Sculpt**.

■ SOLARE Sculpt
 ■ Solare Posterior
 ■ Estelite S Quick
 ■ Filtek Z350
 ■ Clearfil Majesty ES-2

Wear resistance property

SOLARE Sculpt (Nano-filler technology)

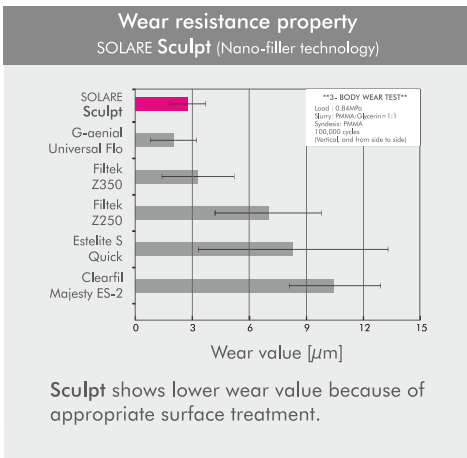

Superior physical property

(Comparative Flexural Strength)

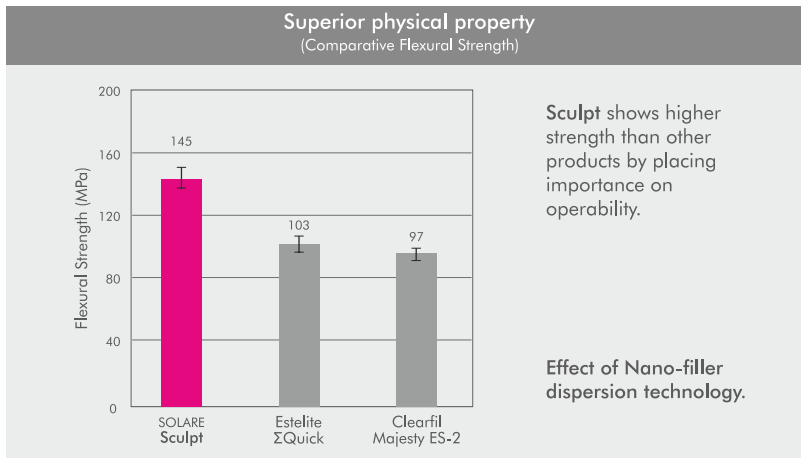

CASE Study



Class IV restorations on maxillary lateral incisor (SOLARE **Sculpt A3**)

Case & Photo credit: *Dr. Mayur Davda, Mumbai*

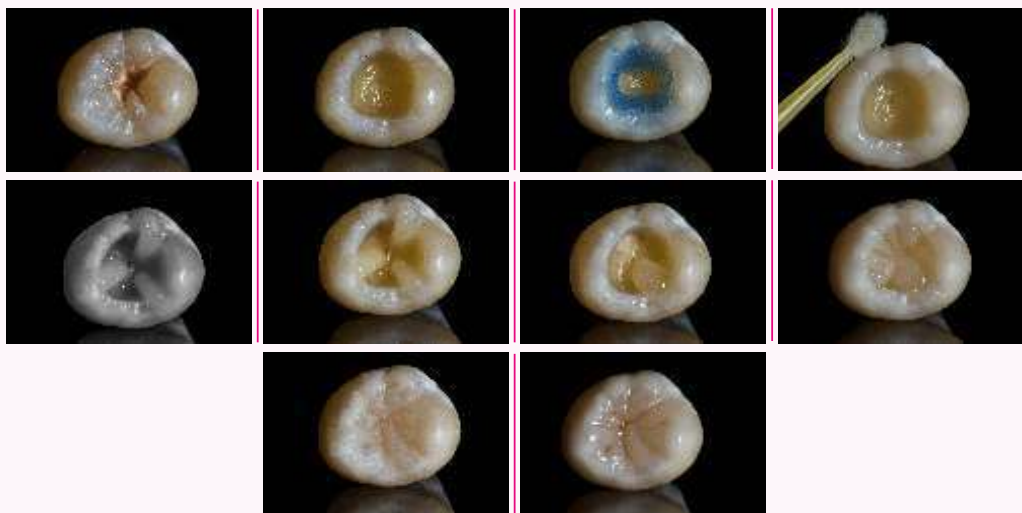

Class I restorations on maxillary third molar (SOLARE **Sculpt A2**)

Case & Photo credit: *Dr. Mayur Davda, Mumbai*

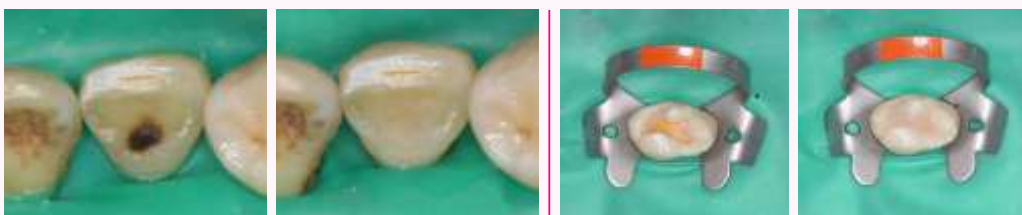

Lingual Pit restoration on maxillary lateral incisor (SOLARE **Sculpt A2**)

Class I restorations on maxillary first molar (SOLARE **Sculpt A2**)

Case & Photo credit: *Dr. Yash Kulkarni, Pune*

CASE Study

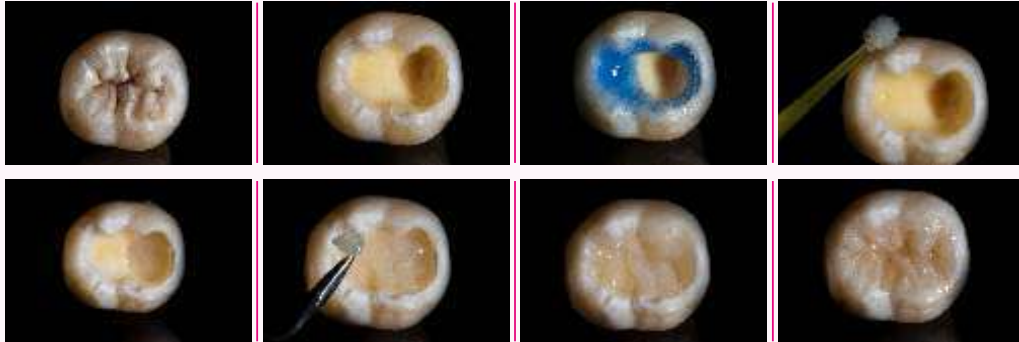

Large Class I restorations on mandibular third molar (SOLARE **Sculpt A3**)



Restorations on maxillary on first molar (SOLARE **Sculpt A2**)



Long restorations on mandibular first molar (SOLARE **Sculpt A2**)



Class I restorations on mandibular first molar (SOLARE **Sculpt A3**)

Case & Photo credit: Dr. Mayur Davda, Mumbai

SOLARE Flo

SOLARE Flo - an integral part of the **Sculpt** range of restorative materials. Because we believe that your restorations deserve the best foundation.



Featuring **high radiopacity** even at **low thickness**, excellent **handling** properties and optimal **durability**...

SOLARE Flo is the **perfect partner** for all your **packable composite restorations!**

Optimal Viscosity for Lining

SOLARE Flo has a viscosity of a perfect flowable composite which ensures excellent adaptation without voids & wettability to the cavity walls.



SOLARE Flo*



Tetric EvoFLOW**

**Tetric EvoFlow is not a trademark of GC.

High Radiopacity

SOLARE Flo allows an easy diagnosis even at a thickness of only 0.5mm!



Radiopacity of enamel:
190-210% Al

SOLARE Flo restoration:
303% Al at 1mm and
284% Al at 0.5mm thickness*

Dr A. Coryn, Belgium

Comfortable Application

This unique ergonomic syringe design with long & thin nozzle makes it possible to reach even the deepest of cavities

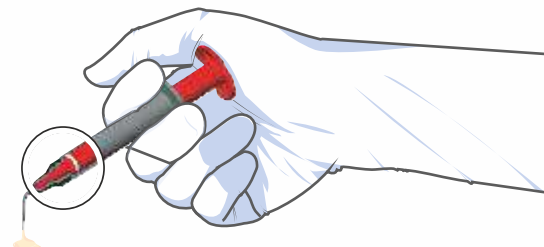

Indications



Lining
or base



Filling
undercuts



Tunnel
restorations



Fissure
sealing



M.I.
restorations



Class V
restorations

SOLARE Universal Bond



One bonding agent for
all etching modes



Self-etch

Selective-etch

Total-etch

Superior Bond Strength

The superior bond strength of SOLARE **Universal Bond** to enamel and dentine is attributable to its unique formulation. The dimethacrylate monomer in SOLARE **Universal Bond** increases its permeability into enamel and dentine compared to other adhesives, while the increased level of phosphate ester monomer optimises etching.

HEMA Free for a Durable Bond over Time

SOLARE **Universal Bond** does not contain HEMA. This improves bond strength as water is not attracted to the area, which means there is no degradation of the collagen fibres.

See and Feel the Difference

After preparation of SOLARE **Universal Bond** you can see a frosty, matte-like surface effect. The first layer of composite sticks nicely to SOLARE **Universal Bond**.



SOLARE **Universal Bond** creates a sticky, frosty, matte-like surface to aid in composite adhesion and manipulation.



Traditional adhesives leave a wet, glossy surface after light activation. Composites do not adhere well to the adhesive, making it hard to manipulate.



SOLARE Universal Bond



SOLARE Flo - A2, A3



SOLARE Sculpt - A1, A2, A3, A3.5

GC Associates:

NORTH INDIA TEAM - Delhi: Shobhit Kumar - 9250099939/9313471199, Amit Bhardwaj - 9250099942/9868545713, Navjeet Singh - 9250099941/9810388599, Manoj Kumar Singh - 9250099943/9810675102, K.S. Mathur - 011-2328498/011-23276336, Deepak Muduli - 9811694605, Gurugram: Ajay Rao - 9212341623/8375976076, Noida: Ajay Mishra - 9711692271, Lucknow: Rahul Jaiswal - 7275000432/9415027844, Vineet Mishra - 8400845555, Jaipur: Ramdayal Gujar - 8829000165/9950447415, Meerut: Ashish Das - 9045516823/9897437778, Jalandhar: Vikas Chander - 9041004562/9988823582, Chandigarh: Rajiv Ranjan - 8146523096, Amritsar: Sumesh Misra - 9888659751, Ludhiana: Gulshan Kumar - 9041714111, Udaipur: Kislaya Singh Rathore - 9828498114, Patiala: Mandeep Singh - 8699307545, **CENTRAL INDIA TEAM - Indore:** Pankaj Yadav - 7415005751/9826555373, Vikas Kumravat - 9893023403, **EAST INDIA TEAM - Kolkata:** Sayantan Banerjee - 9836580850/9836403311, Mousum Borah - 9038000267, Swati Debnath - 9830022227, Arnab Chatterjee - 8293504460, Arnab Roy - 9830841042, Guwahati: Mrinal Jyoti Das - 8471920578, **WEST INDIA TEAM - Maharashtra, Gujarat & Goa:** Vishal Baxi - 9324383374, Mumbai: Jayesh Sawant - 7208011795, Naresh Kamath - 9892208193, Natalie Sharma - 9833162889, Kiran Shroff - 9821733269, Aniket Thosar - 8898181727, Pune: Ganesh Shirsat - 8446002900, Siddarth Basave - 9860404677, Nitin Pasalkar - 9922611463, Ahmedabad: Sukethu Thaker - 9033003081/9898088656, Rajkot: Gaurang Kakkad - 9824181234, Surat: Piyush Nakrani - 8000098198, Jamnagar: Mehul Dhiraj Lal Nathwani - 9824701831, **KARNATAKA TEAM - Bangalore:** C Ragavendran - 8792002278, Seshadri.N - 8792002279/9620007005, Narasimha Murthy V.S. - 8792002281/9886625135, Harish K V Gowda - 9535614983, Niranjan G V - 9632292918, Mangalore: Pradeep Salian - 8792002283/9986123871, Hubli: Sharanappa.K - 9742512104, Mysore: Pallavi.R - 9986642333/9980612333, Davangiri: K Ramesh - 9844140258, **TAMIL NADU TEAM - Chennai:** Shivakumar R - 9444952606, Anna Nagar & Vellore: P Rajesh 7418010310/9176328960, T. Nagar: S.Venkateshwara Raj - 7418010312/9841101112, Tambaram & Kanchipuram: L. Arul Sigamani - 9751753253, Mylapore & South Arcot: V. Pon Deepan - 9884945494, Salem & Puducherry: G Vadivel - 7418010313/9600828748, Coimbatore & Tiruppur: A .Karthikeyan - 9894942407, Trichy: Joshua S. Gnanadurai - 9894257470, Madurai: A. Solomon Jebakumar - 9600340054/7904676581, Tirunelveli: P.Raja Sivan - 7418010315/9442111293, **KERALA - Kerala:** Binny George K.S - 7736000115/9447458179, Thiruvananthapuram: Sateesh Kumar SS - 7736000116, Cochin: Prasoon.V.S. - 7736000117/9895484153, Calicut: Bejoy Raj K - 7736000118/9895762621, Ernakulam: Nithu Antony - 7736000119/9387913003, **TELANGANA, AP & ODISHA TEAM - Hyderabad:** Shivprasad D - 9948540033, Venkat Reddy - 9848686943, Santosh Kumar B - 9949240841, Vijayawada: Khaza Mohiddin - 8341866786, Kurnool: Srinivasulu.V - 9177626851, Kadapa: Ashok Kumar Reddy - 9666590879, Rajahmundry: Prasad Reddi - 9963222961, Vizag: Siva Rama Krishna - 9440932669, **ODISHA - Bhubaneswar:** M.Srinu - 8977012382/9439295570

GC Partners:

ANDHRA PRADESH: Vizag - Crown Dental Depot 9848146870, Vijayawada - Yashvi Dental 9949350314, **ASSAM:** Guwahati - North East Dental Depot 9435343801, Chandigarh: Star Dent 9878402497/9463836616/0172-2707449, **CHATTISGARH:** Raipur - Vandana Enterprises 9826117130, **GOA:** Comba Margao - Dental Hub 8111868777/9847134601, **GUJARAT:** Rajkot - Angel Surgi Pharma 9428274859/ 0281-2223242, Babsi Dent 9825277238, Vadodara - Nagraj Enterprise 0265-2414052/2416328, Surat - Cherag Dental Supply 9824114964, Ahmedabad - Varun Traders 9825065202/9328265202/ 079-26440333/26562812, **KARNATAKA:** Bangalore - United Dental Supply 080-26613385, Zahn Solutions 9880108208, Pharma Lines 080-41203980, Meghana & Co. 080-23406304/080-23358644/9844034069, Mysore - Shree Ganesh Dental Depot 0821-2498995/9845167214, Gulbarga - Gulbarga Dental Depot 9845438938, Udupi - Radha Medicals 9243310610, **KERALA:** Kochi - Associated Trading Company 0484-2324342/9447573293, Kottayam - Dentsales 0481-2560176/9349508170, Calicut - Jaypee General Agencies 0495-2380307, KCK Dentals 0495-2367655/9895978714, Trivandrum - KCK Dentals 0471-4068004, Trichur - Trichur Surgicals 9447120813, **MADHYA PRADESH:** Jabalpur - Kartik Medident 9425183812, Bhopal - Narmada Dental 9826053937, Distinct Dental & Surgical 9893135170, Indore - Radiant Surgident 9300126730, The National Dental Depot 9893241170/0731-2701170, Gwalior - Natraj Surgident 0751-2324663, **JHARKHAND:** Ranchi - Shivanti Marketing 8863054171, Jamshedpur - Sancheti Surgical 9472775588, **MAHARASHTRA:** Aurangabad - Aurang Dental & Surgical 9423149548/9890046246/0240-2336824/2348857, Mumbai - Daiki Dental 022-28897450, Noble Dental Products 8895523012/9583700000, Doshi Marketing Corporation 022-25245258/9833882693, Medensco 9821071855/9987778844/022-22625460, Pankaj Dental Trader 022-24709718/9820032895, R.Q. Distributor 9167974707, Raya Impex 28874101/02/03/04, Thone Dental Shoppee 8879835101, Pune - Geeto Trading Company 9422012294, Shree Dental And Medical Depot 9822547487, Retail Denmart 9890931107/020-4221170, Kolhapur - Deals And Designs 9011069899, Nagpur - Dr. Bagadiya & Co. 9822201360, **NEW DELHI:** Essential Dental Products 9810120089/41551160/65656910, Innodent India 011-23698602/9810117281/9810175084/9810588800, K.S. Mathur & Company 9810145388, **PUNJAB:** Ludhiana - Gift Dental Co. 9888028199/9216105099, Jalandhar - International Dental System 0181-6537890/9417264691, Amritsar - Lalji Dental Depot 0183-2559830/9915898000, Patiala - Sunnydeep Enterprises 0175-2303508/9872872409, **RAJASTHAN:** Jaipur - Utkars Pharma Pvt. Ltd. 9829011108/0141-2203234, A-Z Solutions 9983333220, Jodhpur - Surgident Jodhpur 9414294638, Udaipur - Udai International 9971453306/9829072271, **TAMIL NADU:** Chennai - APT Dental Distributors 9840046092/044-28155962, Balaji Surgicals 044-26411182/9841298198, Vijai Dental Depot Pvt Ltd 9841275512/9841033421, Dentcare 044-24711103/9884467545/9444188365, Vijay Dental Depot 044-24755512/9710287103, Salem - APT Dental Distributors 0427-2332716/9843044140, Madurai - Apt Dental Distributors 0452-2525620, Coimbatore - APT Dental Distributors 0422-2246214, Puducherry: East Coast Surgicals 0413-2225907/9894711588, NewDent 9962215165, **TELANGANA:** Hyderabad - Deccan Dental Depot Pvt. Ltd. 24754923/9391021766, Shanti Dental & Medical Co. 988557427/040-23212427/9246377427, The Hindustan Dental Medical & Surgical Corporation 040-23203097, Universal Dental Suppliers 9391059069, Vizag - SIRI Dental Depot 9059533719, **UTTAR PRADESH:** Lucknow - Assam Dental Supply Co. 0522-2256095/9415022177, Selmark Limited 0522-3027001/9335666111, Saharanpur - Krishna Dental 9412232904/8191837076, Uttarakhand - Krishna Enterprises 9412232904, **WEST BENGAL:** Kolkata - Chowdhury Brothers 033-22651962/9830113633, Siliguri - Swastik Health Care 9434729792, **MIZORAM:** Aizawl - Zoram Dental Chamber 0389-2324506/9436141474, **TRIPURA:** Agartala - Transcendent Dental Laboratory 9436127717, **ODISHA:** Bhubaneswar - Sudarshan Agency 9040183663

Lab Division:

National Sales Manager: Harisankar Radhakrishnan - 9100932652, AP Telangana: Md. Shareef - 9848450321, North India: Amit Sharma - 9818956660, East India: Pradip Sengupta - 9038000265/9830079266



GC India Dental Pvt. Ltd.

Plot No. 233, Phase III, IDA Pashamylaram,
Pattancheru Mandal, Medak District - TS 502 307
Tel. : +91 8455 224 844 Toll Free : 1800-425-3132
Email : info@gcindiadental.com Website : www.gcindiadental.com

Connect us on:

- <https://www.facebook.com/GcIndiaDental1>
- https://twitter.com/GCIndia_Dental
- [in.linkedin.com/pub/gc-india-dental/a2/435/63/](https://www.linkedin.com/pub/gc-india-dental/a2/435/63/)
- <http://www.pinterest.com/gcindiadental/>
- <http://plus.google.com/+gcindiadental>

GC INDIA App



for Android



for iPhone